

Saville Road, Bristol, BS9 1JD

www.hydes.co.uk



Saville Road, Bristol, BS9 1JD

A highly desirable six bedroom Victorian residence enviably located on the very edge of Bristol's Downs and The Avon Gorge within the much sought after Sneyd Park. Springfort House was originally constructed by the for the wealthy "Lycett" family in 1870 who were the eminent steel builders in Bristol.

Today the house is a stunning family home that has been much loved and improved by the current owner over the last twenty years and underwent a "no expense spared", comprehensive refurbishment only ten years ago. An enormous amount of time and attention to detail has been invested over time resulting in a truly unique, handsome family home.



6



3



3



Approx. Gross internal Area
4067.68 Sq.Ft - 377.90 Sq.M
Garage
291.05 Sq.Ft - 27.04 Sq.M
Orangery
247.03 Sq.Ft - 22.95 Sq.M
Total Area
4605.70 Sq.Ft - 427.90 Sq.M

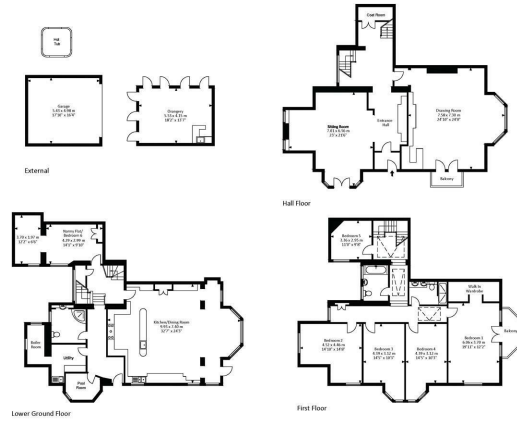

For illustrative purposes only. Not to scale.
While every effort has been made to ensure accuracy of the floor plan all measurements are approximate and no responsibility is taken for any error, omission or measurement.
Floor plan produced by Webpovertyr PLC.



Energy Efficiency Rating		Current	Potential
Very energy efficient - lower running costs			
(92 plus) A			
(81-91) B			
(69-80) C			
(55-68) D			
(39-54) E			
(21-38) F			
(1-20) G			
Not energy efficient - higher running costs			
		48	71
England & Wales		EU Directive 2002/91/EC	

Environmental Impact (CO ₂) Rating		Current	Potential
Very environmentally friendly - lower CO ₂ emissions			
(92 plus) A			
(81-91) B			
(69-80) C			
(55-68) D			
(39-54) E			
(21-38) F			
(1-20) G			
Not environmentally friendly - higher CO ₂ emissions			
		32	55
England & Wales		EU Directive 2002/91/EC	

OTHER INFORMATION



28 Princess Victoria Street, Bristol, BS8 4BU
 Tel: 0117 973 1516
 post@hydes.co.uk | www.hydes.co.uk

IMPORTANT NOTE

Hydes Of Bristol and any joint agents give notice that (i) they have no authority to make or give representations or warranties in relation to the property. These particulars do not form part of any offer or contract and must not be relied upon as statements or representations of fact. (ii) Any areas, distances or measurements are approximate. The text, photographs and plans are for guidance only and are not necessarily comprehensive. It should not be assumed that the property has all the necessary planning, building regulations or other consents and Hydes Of Bristol have not tested any services, equipment or facilities. Purchasers must satisfy themselves by inspection or otherwise. (iii) In accordance with the consumer protection from unfair trading regulations, please note that the working condition of these services, or kitchen appliances has not been checked by the Agents but at the time of taking particulars we were informed that all were in working order. Please also note that current government legislation demands that as selling agents for this property, Hydes Of Bristol require written evidence of the origin/source of finance for funding for any prospective purchaser wishing to purchase this property. This confirmation shall be required prior to the vendor entering into any contract of sale and our instructions from the vendor are to this effect.